

## Construction Notice

### Lane Closures on Stony Plain Road between 124 Street and 138 Street Area 3

**UPDATE – March 30, 2026** – This work has been extended for one more week and is now expected to last until April 10.

*This is a supplemental area notice for work previously mentioned in the following notices:*  
[Lane Closure on Stony Plain Road between 129 Street and 132 Street](#)

Beginning **March 16, 2026**, sections of Stony Plain Road between 121 Street and 138 Street will be reduced to a single shared lane during overnight hours only (9 p.m. to 6 a.m. Monday to Friday) to facilitate pole installation for Valley Line West construction.

To accommodate this:

- Sections of the eastbound lane or westbound lane on Stony Plain Road between 121 Street and 138 Street will be closed during overnight hours only (9 p.m. to 6 a.m., Monday through Friday).
- Eastbound and westbound traffic will share a lane. Where this is not possible, traffic will be detoured away from the work site.
- Flagging staff will be on hand to maintain traffic.
- While this work takes place, access to/from Stony Plain Road from streets and alleys adjacent to the work will be closed during overnight hours only.
- The traffic configuration during these closures will be similar to that shown in the above linked notice (Lane Closures on Stony Plain Road between 129 Street and 132 Street). If it is not possible for traffic lanes to be shared, traffic will be detoured away from the work site.
- Work will progress east to west three times (beginning at 124 Street and travelling westward each week).

Pedestrian access will be maintained; however, detours may be in place. Flagging staff will be on hand to assist pedestrian movements.

This work is expected to last three weeks, beginning at 124 Street and travelling westward each week.

We at Marigold incorporate noise mitigation measures for construction activities where possible. Marigold makes every effort to mitigate disruptions, where possible, including but not limited to:

- Incorporating noise mitigation measures for construction activities
- Tailoring noise mitigation to the location and kind of construction activity
- Limiting the size of equipment, where feasible
- Regular equipment inspections and proper mufflers
- Adjusting work methods
- Changing back-up alerts to strobe lights instead of beeping

**To accommodate this work, the public will be impacted in the following areas:**

**Drivers:**

- Sections of the eastbound lane or westbound lane on Stony Plain Road between 124 Street and 138 Street will be closed during overnight hours only (9 p.m. to 6 a.m., Monday through).
- Eastbound and westbound traffic will share a lane. Where this is not possible, traffic will be detoured away from the work site.
- Access to/from Stony Plain Road from streets and alleys adjacent to the work will be closed during overnight hours only.
- Flagging staff will be on hand to maintain traffic.
- Drivers can expect traffic delays.

**Pedestrians:**

- Pedestrian access will be maintained; however, detours will be in place.
- Flagging staff will be on hand to assist pedestrian movements.
- Please follow project wayfinding signage,

**Other impacts:**

- Work will occur overnight hours only (9 p.m. to 6 a.m., Monday through Friday).
- There will be noise associated with this work. Every effort will be made to reduce the impact to the public.
- This work is expected to last three weeks, beginning at 124 Street and travelling westward each week.

Marigold Infrastructure Partners is committed to following all City of Edmonton bylaws and regulations and has obtained an overnight roadwork permit so that work can take place during nighttime hours to minimize major daytime traffic disruptions. \*City of Edmonton Bylaw C14600.

## Stony Plain Road Between 124 Street and 138 Street



## Stony Plain Road Between 125 Street and 127 Street – Eastbound

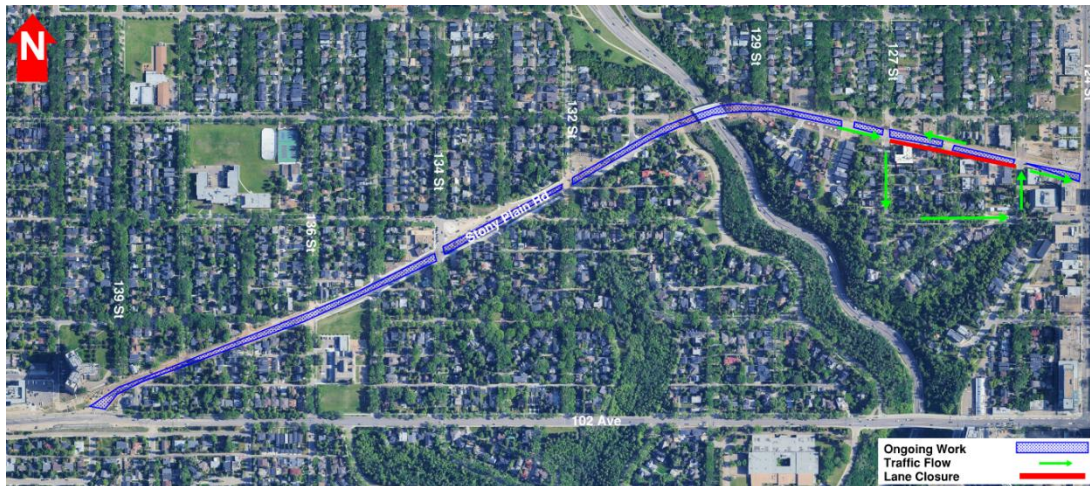

## Stony Plain Road Between 132 Street and 134 Street – Eastbound

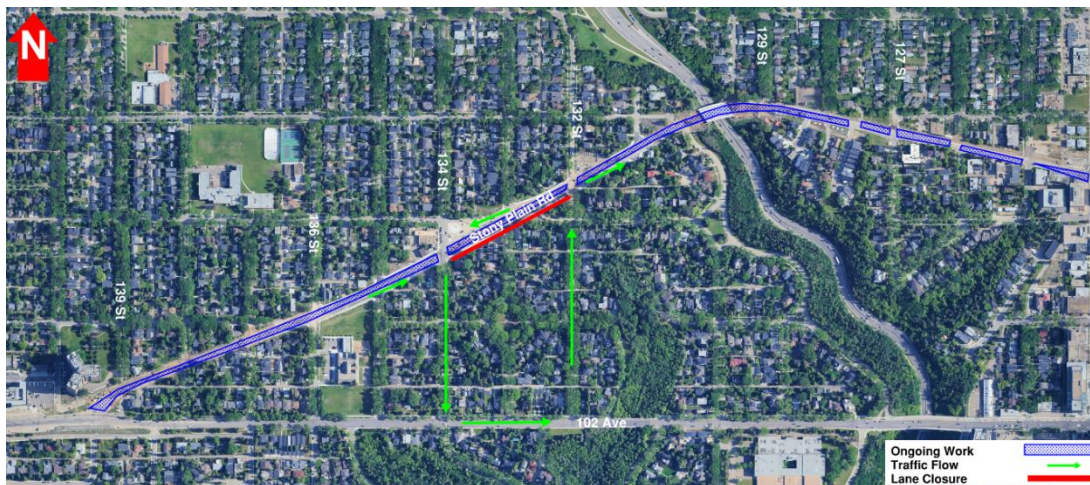

### Stony Plain Road Between 132 Street and 134 Street - Westbound

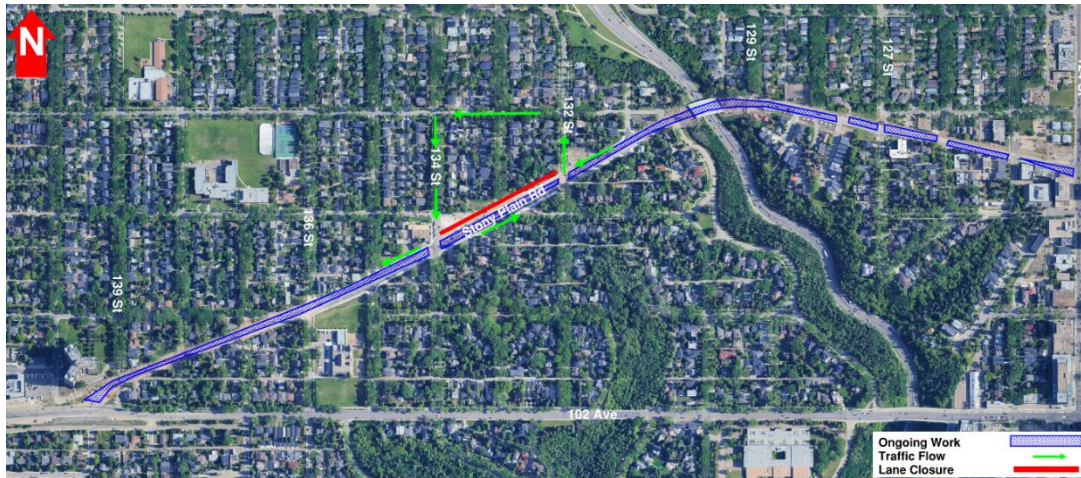

### Stony Plain Road Between 134 Street and 136 Street - Westbound

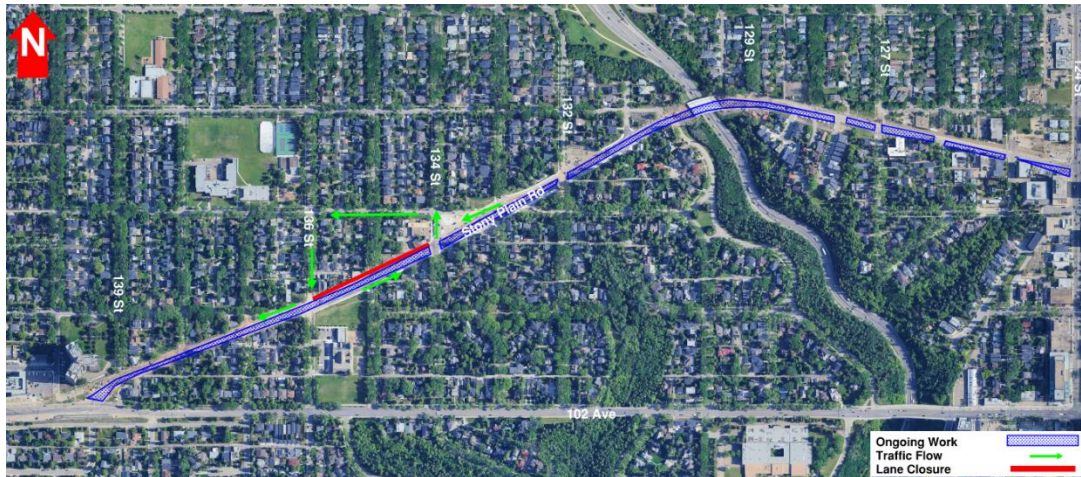

### Stony Plain Road Between 134 Street and 140 Street - Eastbound

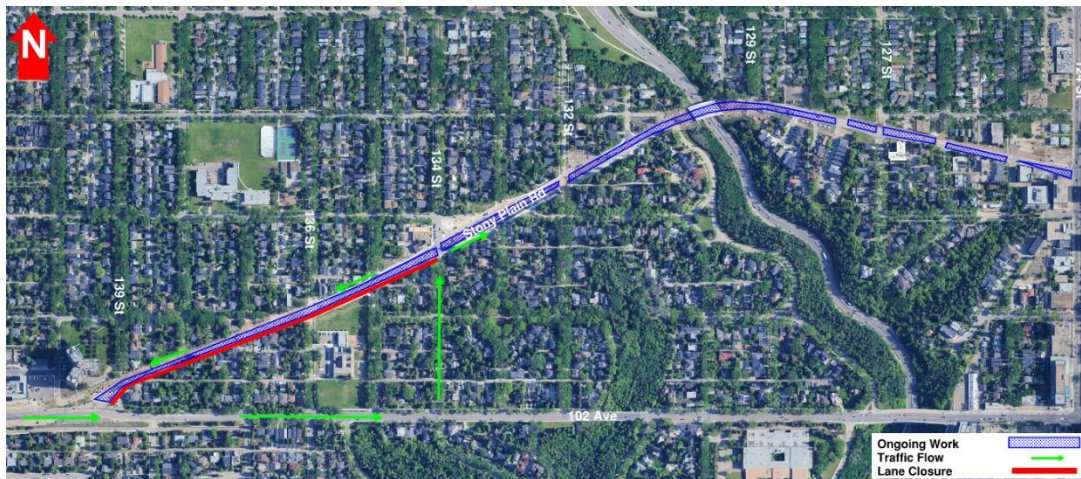

### Stony Plain Road Between 136 Street and 138 Street - Westbound

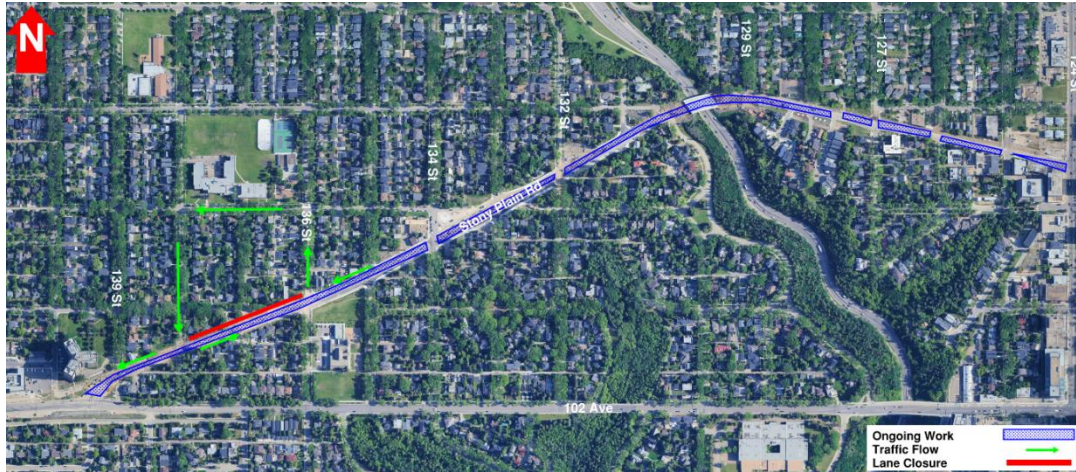

### Stony Plain Road Between 137 Street and 140 Street - Eastbound

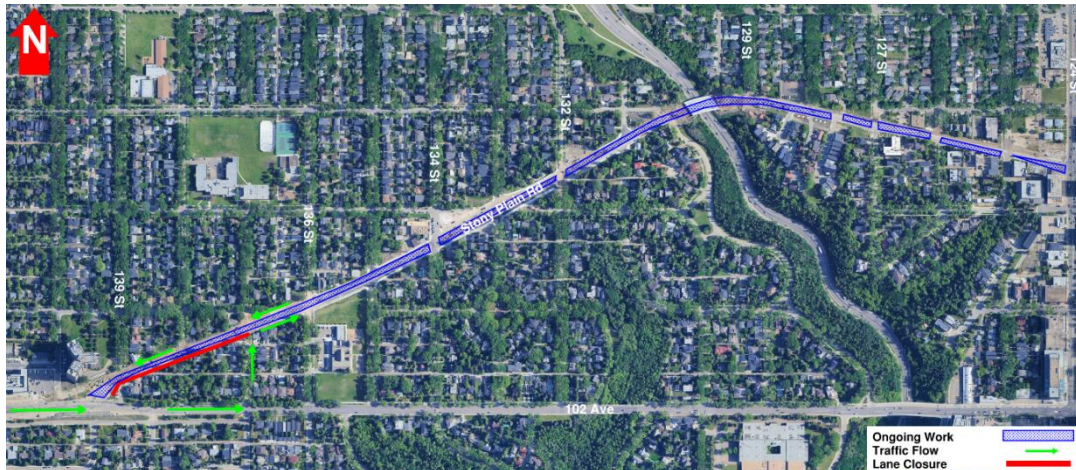

### Stony Plain Road Between 137 Street and 140 Street - Westbound

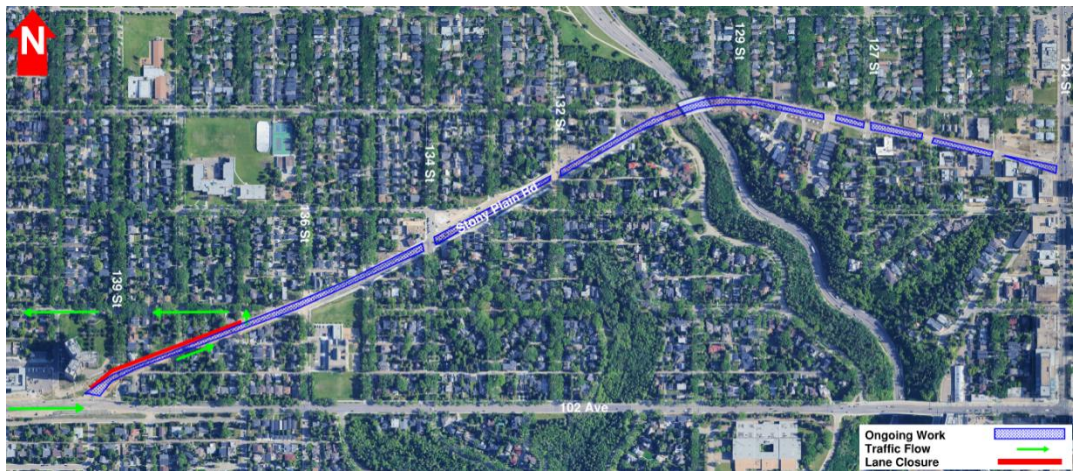

*The information in this bulletin is current to March 30, 2026. Please note that all dates are approximate and weather dependent. We thank you for your patience and understanding during the construction of the Valley Line West LRT project.*

## **Contact Us**

### **Marigold Infrastructure Partners (for construction inquiries)**

Visit: [marigoldinfra.ca](http://marigoldinfra.ca)

Email: [public@marigoldinfra.ca](mailto:public@marigoldinfra.ca)

Call: 780-412-2183

Follow us on:   

### **City of Edmonton (for general project inquiries)**

Visit: [edmonton.ca/valleylinewest](http://edmonton.ca/valleylinewest)

Email: [lrtprojects@edmonton.ca](mailto:lrtprojects@edmonton.ca)

Call: LRT Projects Information Centre at 780-496-4874 (voicemail)