

Construction Notice

Temporary Partial Closure of Stony Plain Road and 156 Street Intersection

AREA 4

On February 11, 2025, City of Edmonton's Urban Planning Committee approved the [Valley Line West 2025 Roadway Construction Options and Impacts](#) plan to accelerate Valley Line West construction at several intersections throughout the city. (Item 7.1)

On or around April 21, 2025, to accommodate Valley Line West LRT construction, the intersection of Stony Plain Road and 156 Street will be temporarily partially closed to vehicular traffic for approximately 12 weeks, to be completed in two, six-week stages.

During this closure, the following work will be performed:

- Removal of sidewalks and roadways
- Underground utility work
- Installation of soil cells and tree pits
- Installation of permanent streetlights & traffic signals
- Installation of permanent concrete curbs, sidewalks and pavement
- Installation of track slab

Stony Plain Road and 156 Street – Stage 1 of 2, approximately 6 weeks

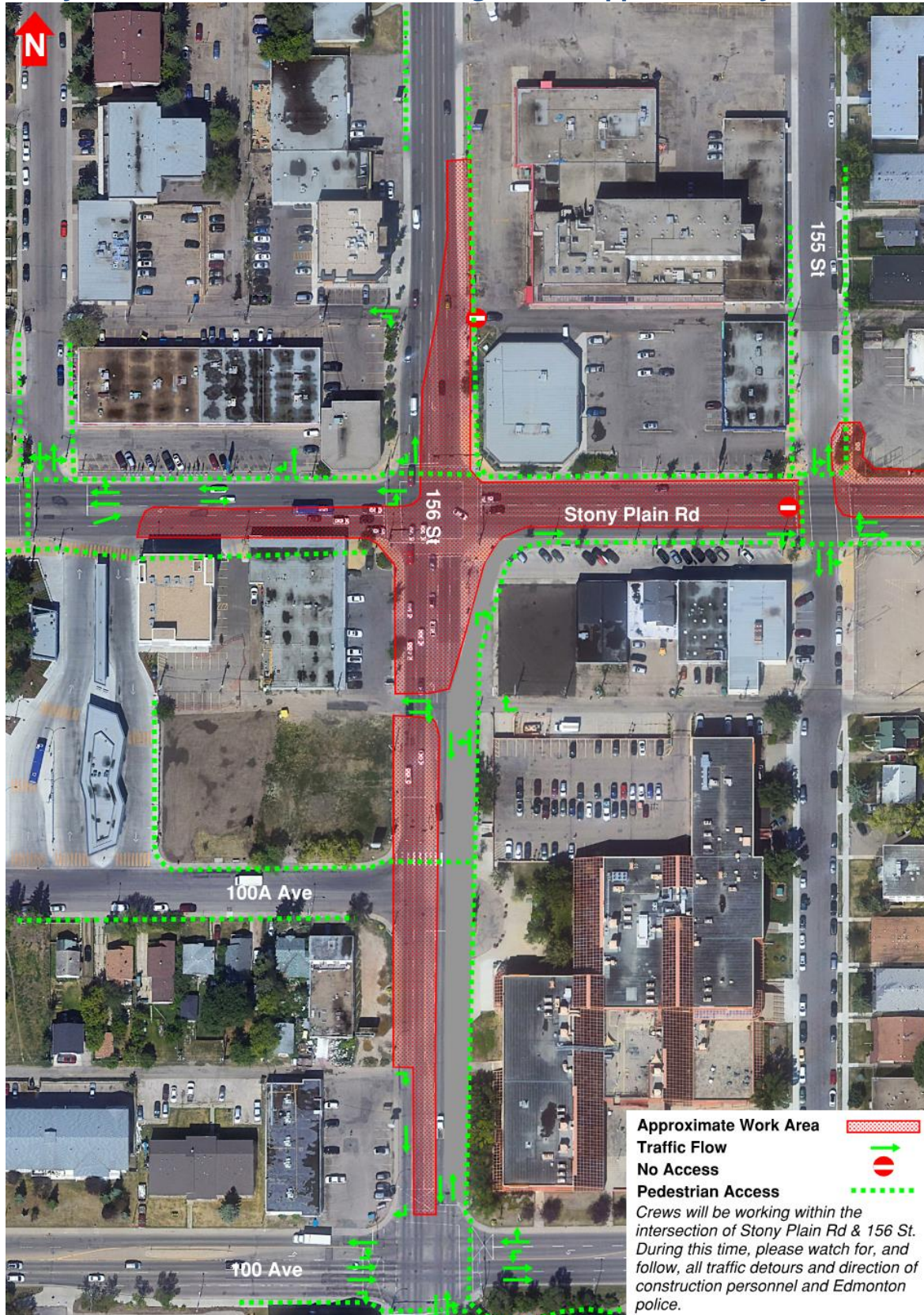

To accommodate this work, the public will be impacted in the following areas:

Stage one:

Drivers:

- East/west traffic on Stony Plain Road, west of this intersection, will be shifted north and a single lane in either direction will be maintained.
- North/south traffic on 156 Street, north of this intersection, will be shifted west and a single lane in either direction will be maintained.
- All traffic **through** this intersection can expect detours.
- Northbound traffic on 156 Street must turn right at Stony Plain Road.
- Southbound traffic on 156 Street must turn right at Stony Plain Road.
- Eastbound traffic on Stony Plain Road must turn left at 156 Street.
- Westbound traffic on Stony Plain Road must turn left or right at 155 Street or sooner.

Pedestrians:

- The south, east, and west crosswalks at this intersection will be closed; however, detours will be in place.
- Please follow project wayfinding signage in the area.

Stony Plain Road and 156 Street - Stage 2 of 2, approximately 6 weeks

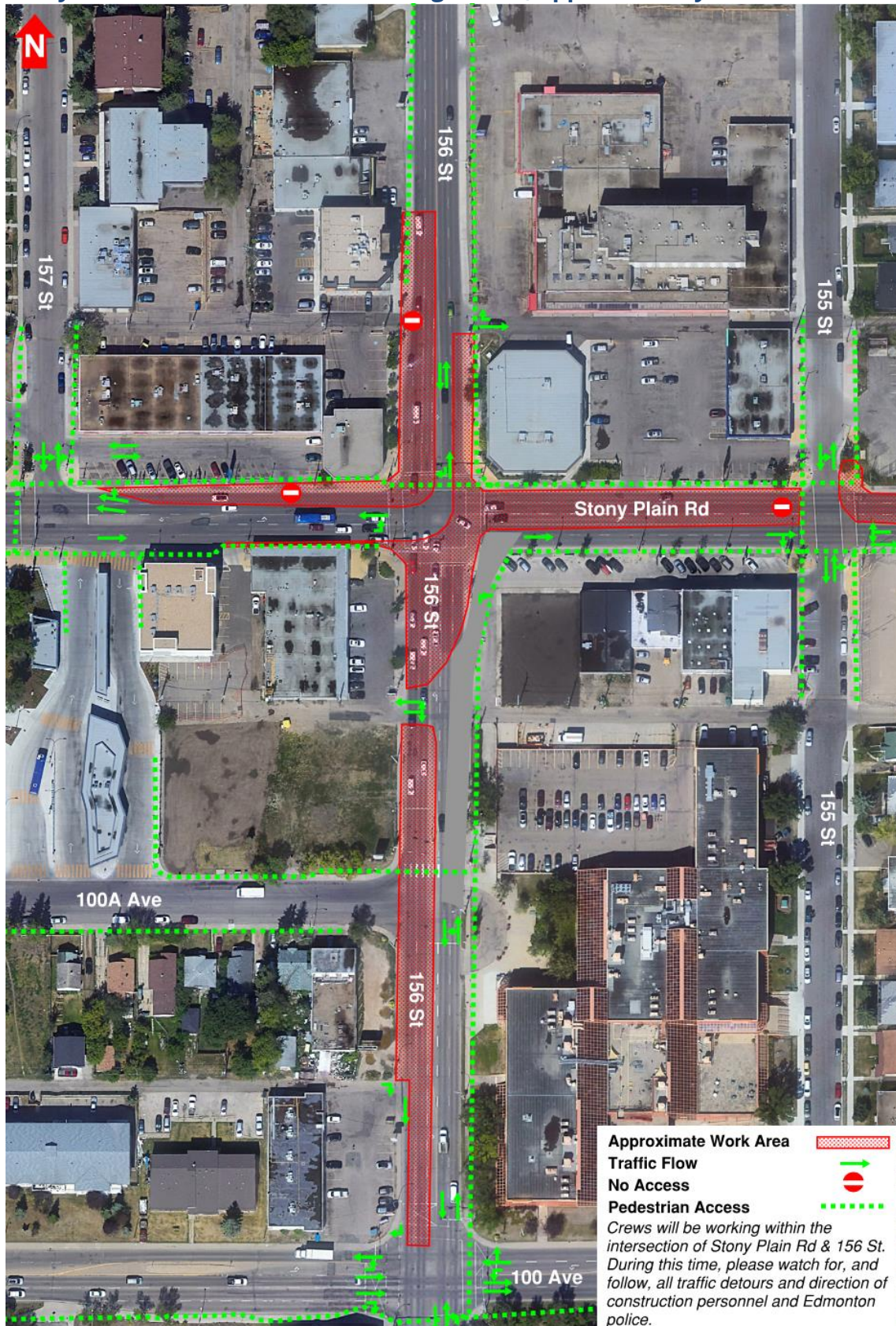

To accommodate this work, the public will be impacted in the following areas:

Stage two:

Drivers:

- Work will shift to the northwest corner of this intersection.
- East/west traffic on Stony Plain Road, west of this intersection, will be shifted slightly south and a single lane in either direction will be maintained.
- North/south traffic on 156 Street, north of this intersection, will be shifted slightly east and a single lane in either direction will be maintained.
- All traffic **through** this intersection can expect detours.
- Northbound traffic on 156 Street must turn right at Stony Plain Road.
- Southbound traffic on 156 Street must turn right at Stony Plain Road.
- Eastbound traffic on Stony Plain Road must turn left at 156 Street.
- Westbound traffic on Stony Plain Road must turn left or right at 155 Street or sooner.

Pedestrians:

- The south, east, and west crosswalks at this intersection will be closed; however, detours will be in place.
- Please follow project wayfinding signage in the area.

Other impacts for both stages:

- Construction will occur during daytime hours (Monday to Saturday, 7 a.m. to 9 p.m. and Sunday, 9 a.m. to 7 p.m.).
- Some overnight work may be required. If overnight work is required, Marigold will obtain an overnight roadwork permit, in accordance with City of Edmonton bylaws and regulations. *City of Edmonton Bylaw C14600.
- There will be noise associated with this work including that of heavy equipment and increased construction vehicle traffic in the area. Every effort will be made to reduce the impact to the public.
- Access to nearby businesses will be maintained; however, detours will be in place. Please follow project wayfinding signage in the area.
- Please visit <https://www.edmonton.ca/ets/detours-bus-stop-closures> for all ETS changes and updates.
- This road closure is expected to last 12 weeks; however, construction will be ongoing until completion.

The information in this bulletin is current to April 3, 2025. Please note that all dates are approximate and weather dependent. We thank you for your patience during construction of the Valley Line West LRT project. Marigold Infrastructure Partners is excited to be a part of Edmonton's economic recovery.

Contact Us

Marigold Infrastructure Partners (for construction inquiries)

Visit: marigoldinfra.ca

Email: public@marigoldinfra.ca

Call: 780-412-2183

Follow us on:   

City of Edmonton (for general project inquiries)

Visit: edmonton.ca/valleylinewest

Email: lrtprojects@edmonton.ca

Call: LRT Projects Information Centre at 780-496-4874 (voicemail)