

## Construction Notice

### Westbound Lane Closures on Stony Plain Road near 142 Street AREA 4

On or around **March 20, 2026**, Marigold crews will be working in the westbound lanes to pour concrete at Grovenor/142 Street Stop on Stony Plain Road.

To accommodate this work, westbound traffic on Stony Plain Road near 142 Street will be maintained but will be shifted away from the worksite.

Pedestrian access is maintained; however, detours may be in place. Please follow project wayfinding signage in the area.

This work will take place during daytime off-peak hours (9 a.m. to 3 p.m.) on March 20, only.

#### **To accommodate this work, the public will be impacted in the following areas:**

##### **Drivers:**

- The westbound lanes on Stony Plain Road near 142 Street will be closed.
- Westbound traffic will be shifted away from the worksite.

##### **Pedestrians:**

- Pedestrian access will be maintained but detours may be in place.
- Please observe all project wayfinding signage in the area.

##### **Other impacts:**

- Work will occur during daytime off-peak hours (9 a.m. to 3 p.m.) only.
- Access to local businesses will be maintained.
- This work is expected to last one day.

## Stony Plain Road near 142 Street

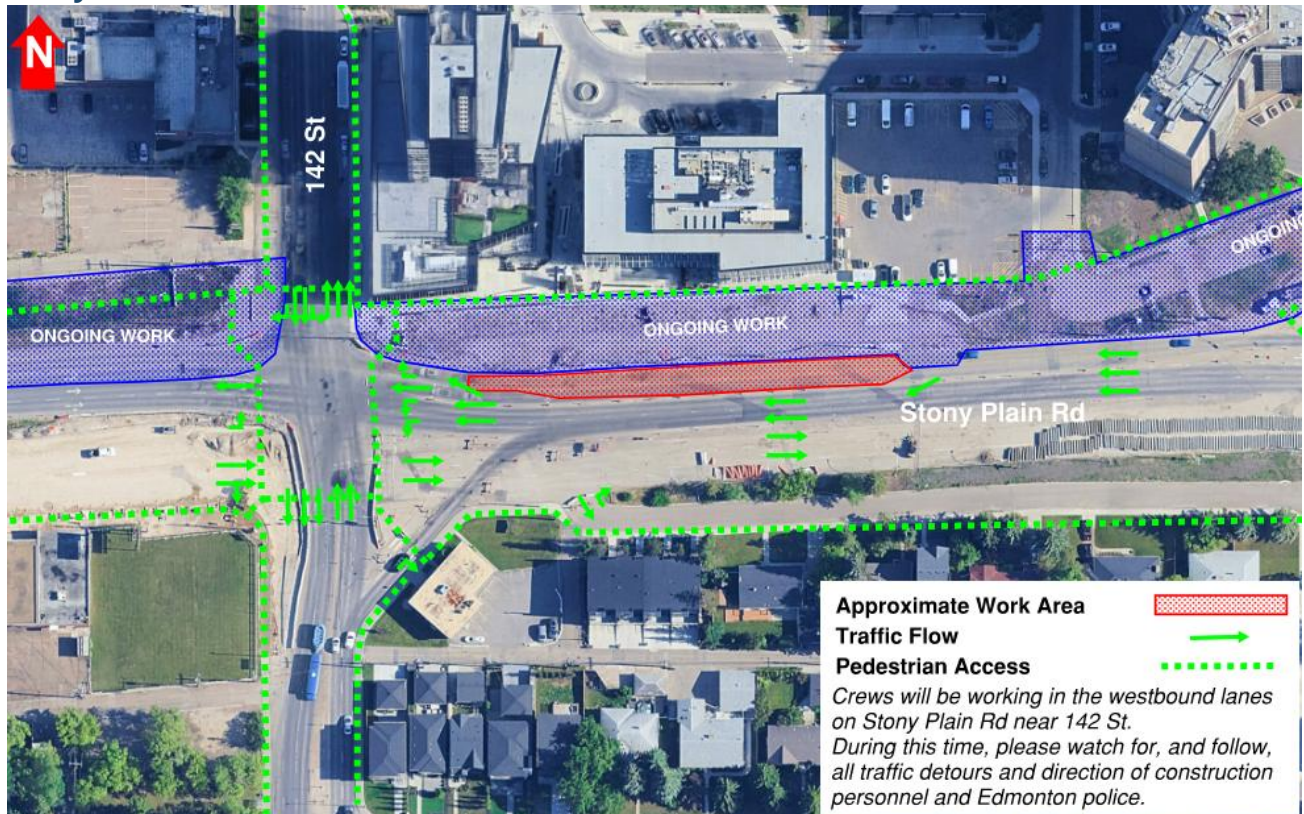

*The information in this bulletin is current to March 13, 2026. Please note that all dates are approximate and weather dependent. We thank you for your patience during construction of the Valley Line West LRT project.*

### Contact Us

#### Marigold Infrastructure Partners (for construction inquiries)

Visit: [marigoldinfra.ca](http://marigoldinfra.ca)

Email: [public@marigoldinfra.ca](mailto:public@marigoldinfra.ca)

Call: 780-412-2183

Follow us on:   

#### City of Edmonton (for general project inquiries)

Visit: [edmonton.ca/valleylinewest](http://edmonton.ca/valleylinewest)

Email: [lrtprojects@edmonton.ca](mailto:lrtprojects@edmonton.ca)

Call: LRT Projects Information Centre at 780-496-4874 (voicemail)