

Construction Notice

Temporary Closure of 139 Street and 142 Street Intersections at Stony Plain Road AREA 4

On February 11, 2025, City of Edmonton's Urban Planning Committee approved the [Valley Line West 2025 Roadway Construction Options and Impacts](#) plan to accelerate Valley Line West construction at several intersections throughout the city. (Item 7.1)

On or around Sunday, June 8, 2025, to accommodate Valley Line West LRT construction, the intersection of 139 Street and Stony Plain Road will be temporarily fully closed to vehicular traffic.

Approximately two days later, on or around Tuesday, June 10, 2025, the intersection of 142 Street and Stony Plain Road will be temporarily partially closed to vehicular traffic.

Work will occur during daytime (Monday through Saturday, 7 a.m. to 9 p.m. and Sunday 9 a.m. to 7 p.m.) and overnight hours and is expected to last a total of nine weeks.

During this closure, the following work will be performed:

- Removal of sidewalks and roadways
- Underground utility work
- Installation of soil cells and tree pits
- Installation of permanent streetlights, traffic signals & overhead catenary system (OCS)
- Track installation
- Installation of permanent concrete curbs and sidewalks
- Permanent pavement
- Temporary line painting

Stage One - 139 Street and Stony Plain Road

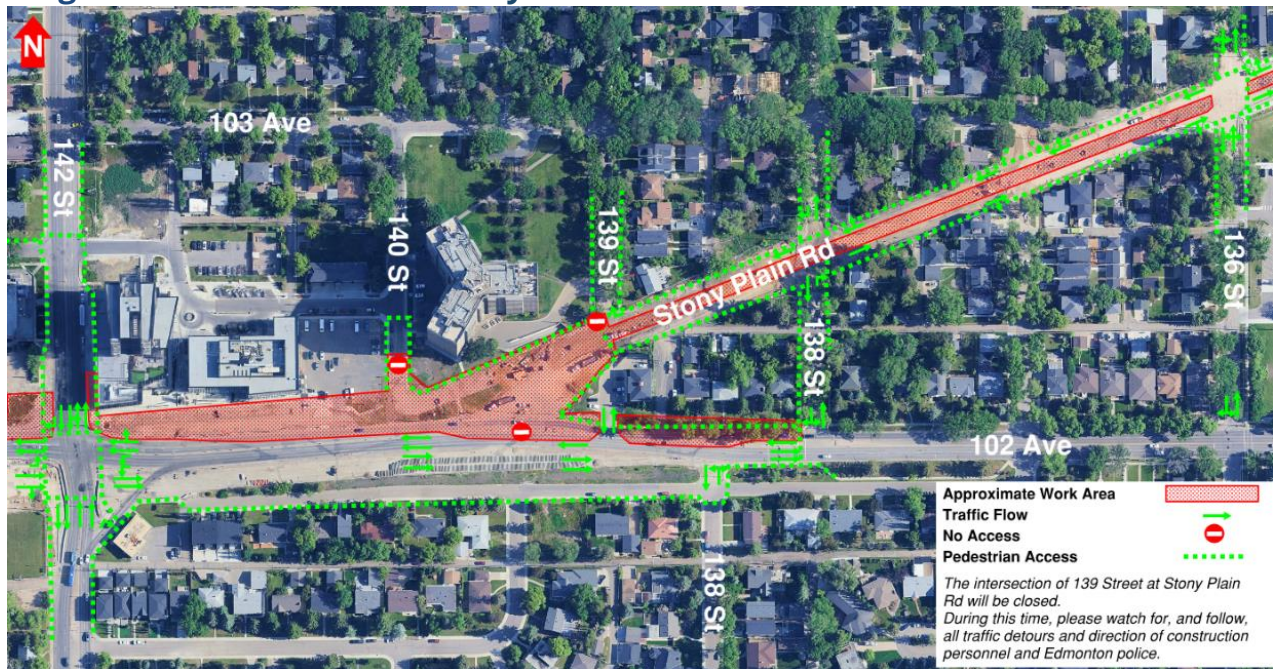

To accommodate this work, the public will be impacted in the following areas:

Stage One:

Drivers:

- No vehicle traffic will be permitted through the 139 Street and Stony Plain Road intersection.
- Access between 136 Street and 139 Street and on Stony Plain Road will be restricted to Local Access Only.
- Westbound traffic on Stony Plain Road must turn right at 139 Street.
- Motorists are recommended to use 102 Avenue or 107 Avenue as detours.

Pedestrians:

- Pedestrian access will be maintained; however, detours will be in place.
- Please follow project wayfinding signage in the area.

Stage Two - 142 Street and Stony Plain Road

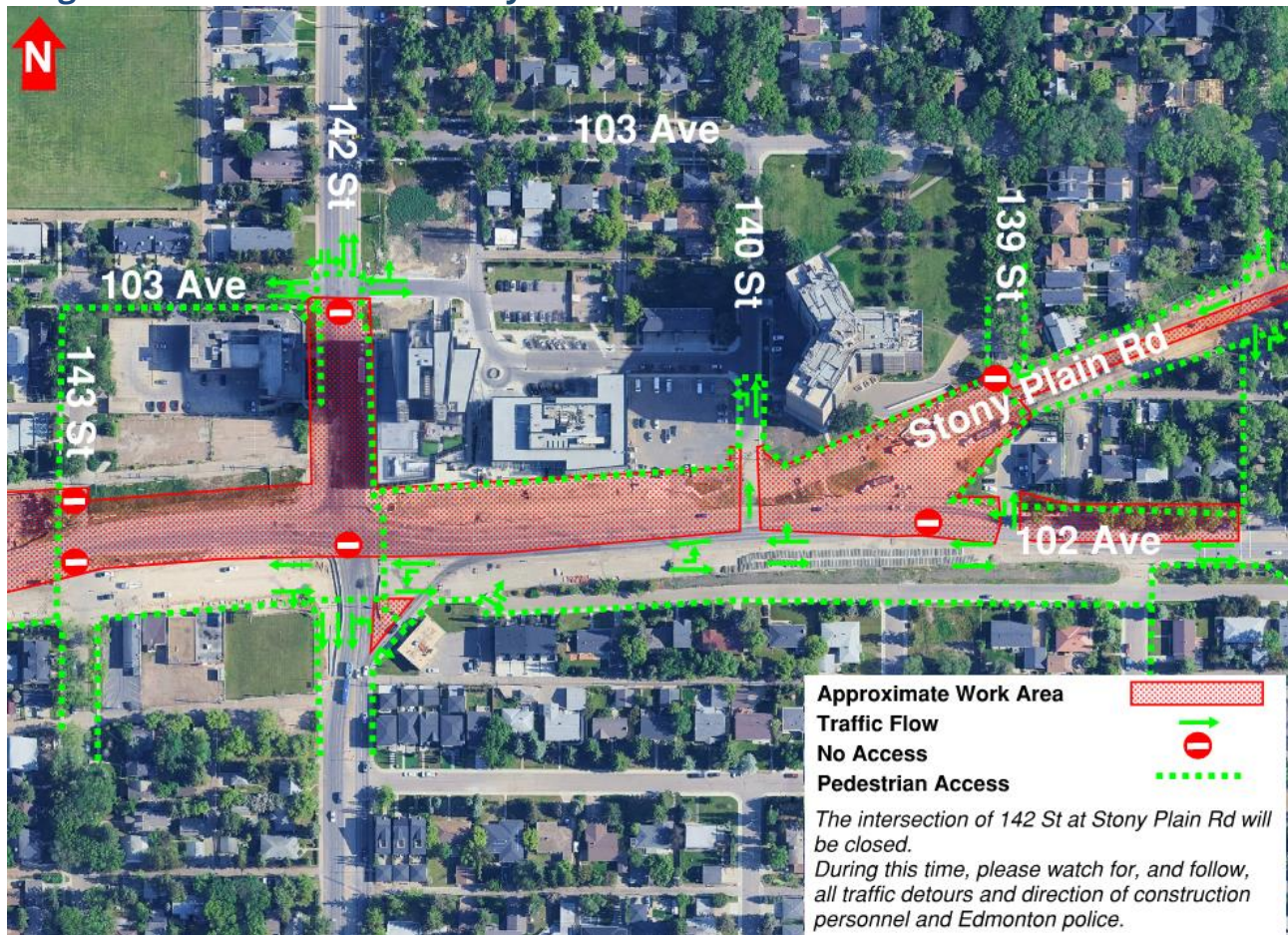

To accommodate this work, the public will be impacted in the following areas:

Stage Two:

Drivers:

- 142 Street between Stony Plain Road and 103 Avenue (west) will be closed to vehicular traffic.
- Access to/from Stony Plain Road at north 143 Street will be closed.
- One lane of east/west traffic will be maintained on Stony Plain Road near 142 Street.
- Northbound traffic on 142 Street must turn east or west.
- Vehicle traffic through the 139 Street and Stony Plain Road intersection will remain closed.
- Access between 136 Street and 139 Street and on Stony Plain Road will continue to be restricted to Local Access Only.
- Westbound traffic on Stony Plain Road must turn right at 139 Street.
- Motorists are recommended to use 102 Avenue or 107 Avenue as detours.

Pedestrians:

- Pedestrian access will be maintained; however, detours will be in place.
- Please follow project wayfinding signage in the area.

Other impacts for both Stages:

- Construction will mainly occur during daytime hours (Monday to Saturday, 7 a.m. to 9 p.m. and Sunday, 9 a.m. to 7 p.m.); however, overnight work will be required.
- Marigold has obtained an overnight roadwork permit, in accordance with City of Edmonton bylaws and regulations. *City of Edmonton Bylaw C14600.
- There will be noise associated with this work including that of heavy equipment and increased construction vehicle traffic in the area. Every effort will be made to reduce the impact to the public.
- Access to nearby businesses will be maintained. Please follow project wayfinding signage in the area.
- Please visit <https://www.edmonton.ca/ets/detours-bus-stop-closures> for all ETS changes and updates.
- These road closures are expected to last approximately nine weeks; however, construction will be ongoing until completion.

The information in this bulletin is current to May 26, 2025. Please note that all dates are approximate and weather dependent. We thank you for your patience during construction of the Valley Line West LRT project. Marigold Infrastructure Partners is excited to be a part of Edmonton's economic recovery.

Contact Us

Marigold Infrastructure Partners (for construction inquiries)

Visit: marigoldinfra.ca

Email: public@marigoldinfra.ca

Call: 780-412-2183

Follow us on:   

City of Edmonton (for general project inquiries)

Visit: edmonton.ca/valleylinewest

Email: lrtprojects@edmonton.ca

Call: LRT Projects Information Centre at 780-496-4874 (voicemail)