

Construction Notice

Preparatory Works Near 156 Street and Stony Plain Road Area 4

On or around **March 15, 2024**, Marigold crews will begin work to prepare the area near 156 Street and Stony Plain Road for upcoming drainage activities. This includes the installation of temporary streetlights and traffic signals, the removal of concrete sidewalks and medians, and then temporarily repaving the area. Once this work is complete, traffic can be shifted onto the repaved area allowing drainage work to begin.

This work will be performed during daytime off-peak hours (9 a.m. to 3 p.m.) only. Each area will be secured and re-opened to vehicle traffic at the end of each shift. Pedestrian detours will remain in place until work in each area is completed.

1. Stony Plain Road and 156 Street northeast corner – westbound lane closure
2. Stony Plain Road and 156 Street northwest corner – westbound lane closure and southbound lane closure (turn movements maintained)
3. Stony Plain Road and 156 Street southwest corner – eastbound lane closure and southbound lane closure (turn movements maintained)
4. Stony Plain Road and 156 Street southeast corner - northbound lane closure
5. 100 Avenue and 156 Street northwest corner – southbound lane closure and westbound lane closure (turn movements maintained)
6. 100 Avenue and 156 Street southwest corner – southbound lane closure and eastbound lane closure (turn movements maintained)
7. 100 Avenue and 156 Street southeast corner – southbound lane closure and eastbound lane closure (turn movements maintained)

To accommodate this, traffic will be shifted away from the work sites and reduced to a single lane. Pedestrian access will be maintained; however, detours will be implemented. Please follow project wayfinding signage.

This work is expected to last one month.

156 Street and Stony Plain Road



To accommodate this work, the public will be impacted in the following areas:

Drivers:

- Traffic near 156 Street and Stony Plain Road will be temporarily shifted away from the work zone.
- Motorists can expect single lane closures. These will not occur simultaneously.
- Turn movements will be maintained.
- Traffic lanes will be reopened at the end of each shift.

Pedestrians:

- Pedestrian access will be maintained; however, detours will be in place. Please follow project wayfinding signage.
- Pedestrian detours will remain in place until work in each area is completed.

Other impacts for all phases:

- Construction work will occur during daytime off-peak hours (9 a.m. to 3 p.m.).
- There will be noise associated with this work. Every effort will be made to reduce the impact to the public.
- Please visit <https://www.edmonton.ca/ets/detours-bus-stop-closures> for all ETS changes and updates.
- This work is expected to last a total of one month.

The information in this bulletin is current to March 8, 2024. Please note that all dates are approximate and weather dependent. We thank you for your patience and understanding during the construction of the Valley Line West LRT project. Marigold Infrastructure Partners is excited to be a part of Edmonton's economic recovery.

Contact Us

Marigold Infrastructure Partners (for construction inquiries)

Visit: marigoldinfra.ca

Email: public@marigoldinfra.ca

Call: 780-412-2183

Follow us on:   

City of Edmonton (for general project inquiries)

Visit: edmonton.ca/valleylinewest

Email: lrtprojects@edmonton.ca

Call: LRT Projects Information Centre at 780-496-4874 (voicemail)

156 ST & STONY PLAIN RD (NE SECTION)

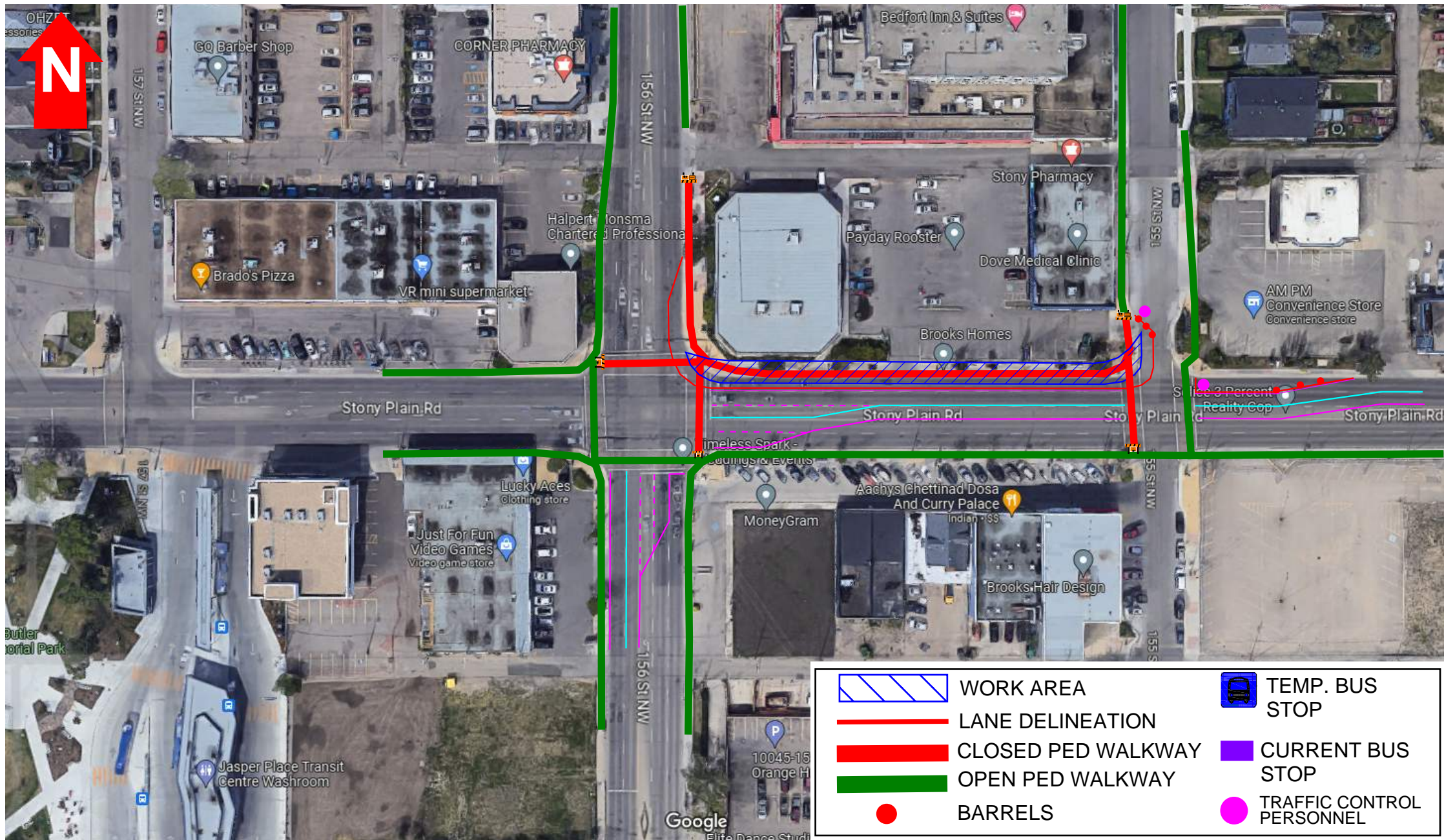

PAGE 2 OF 7 - 156 ST & STONY PLAIN RD (NW SECTION)

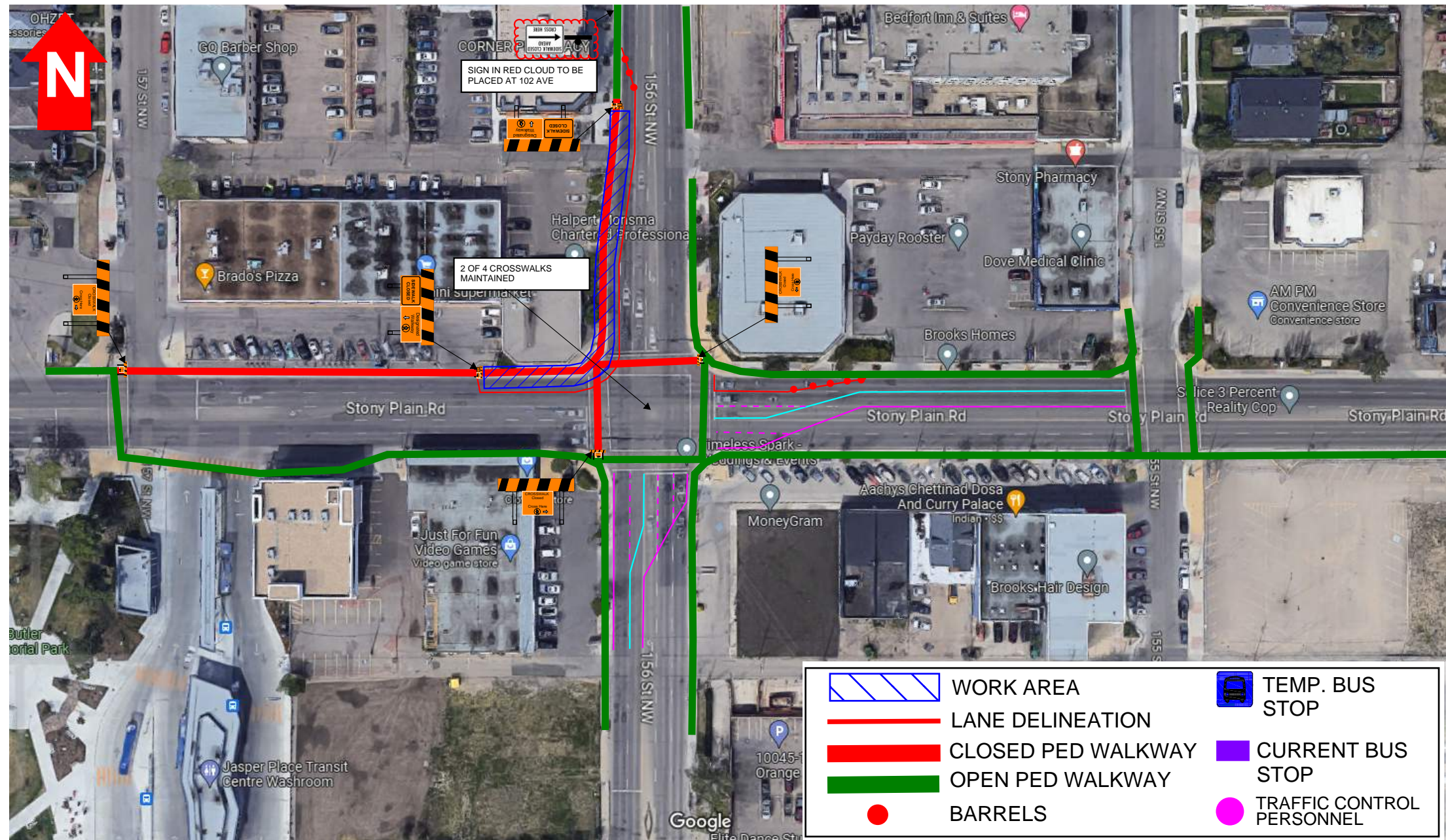

156 ST & STONY PLAIN RD (SW SECTION)

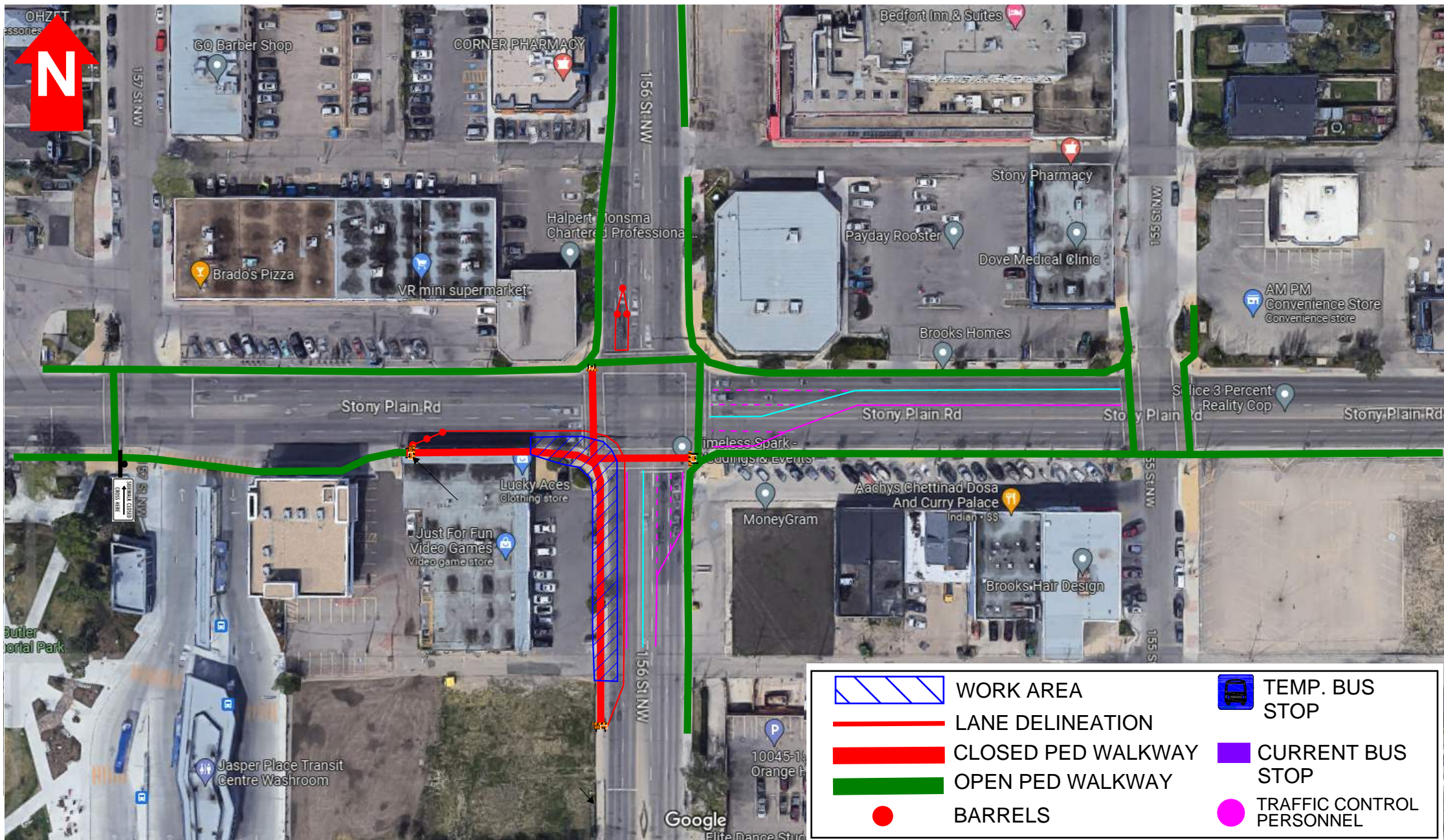

156 ST & 100 AVE (NW SECTION)

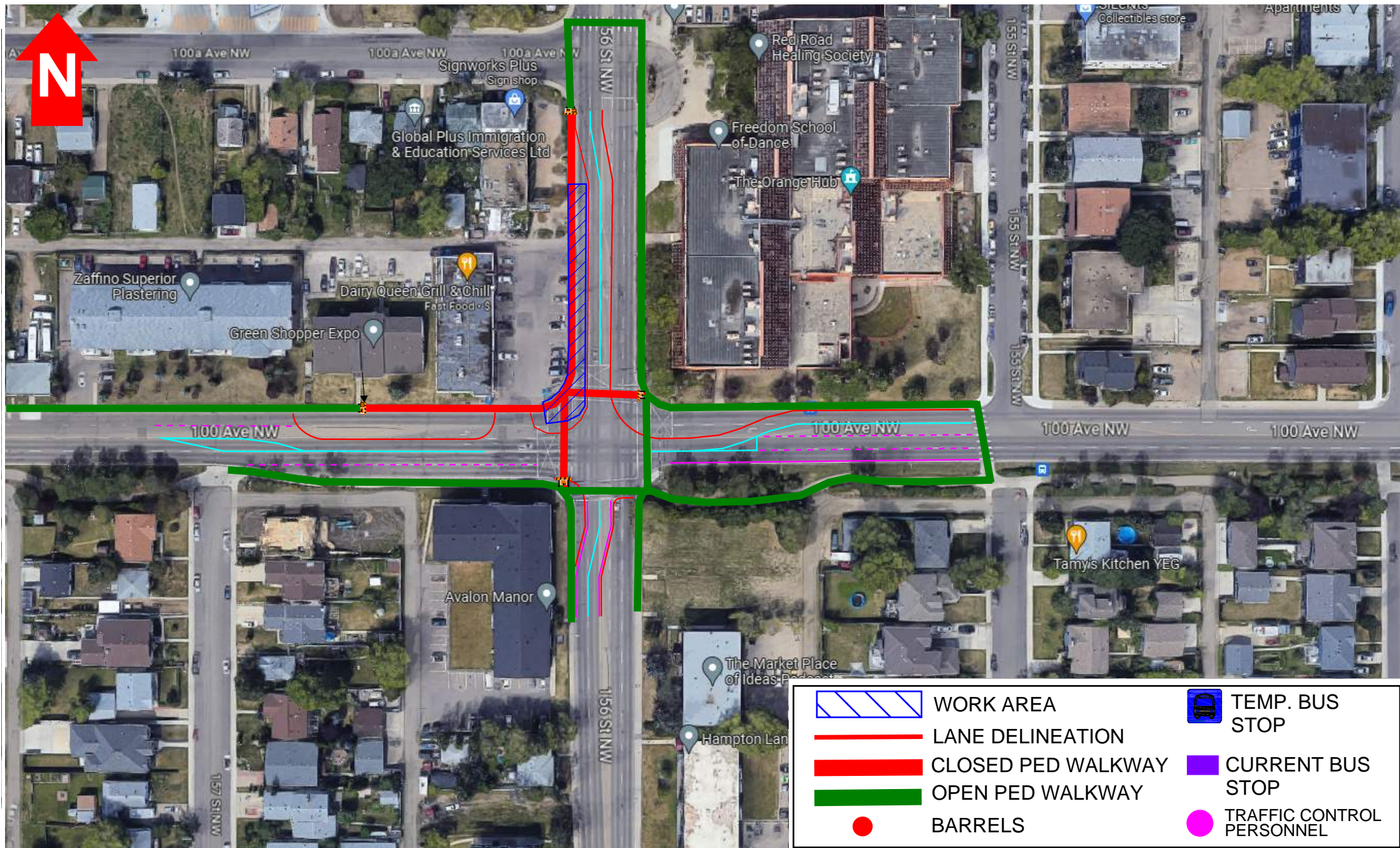

156 ST & 100 AVE (SW SECTION)

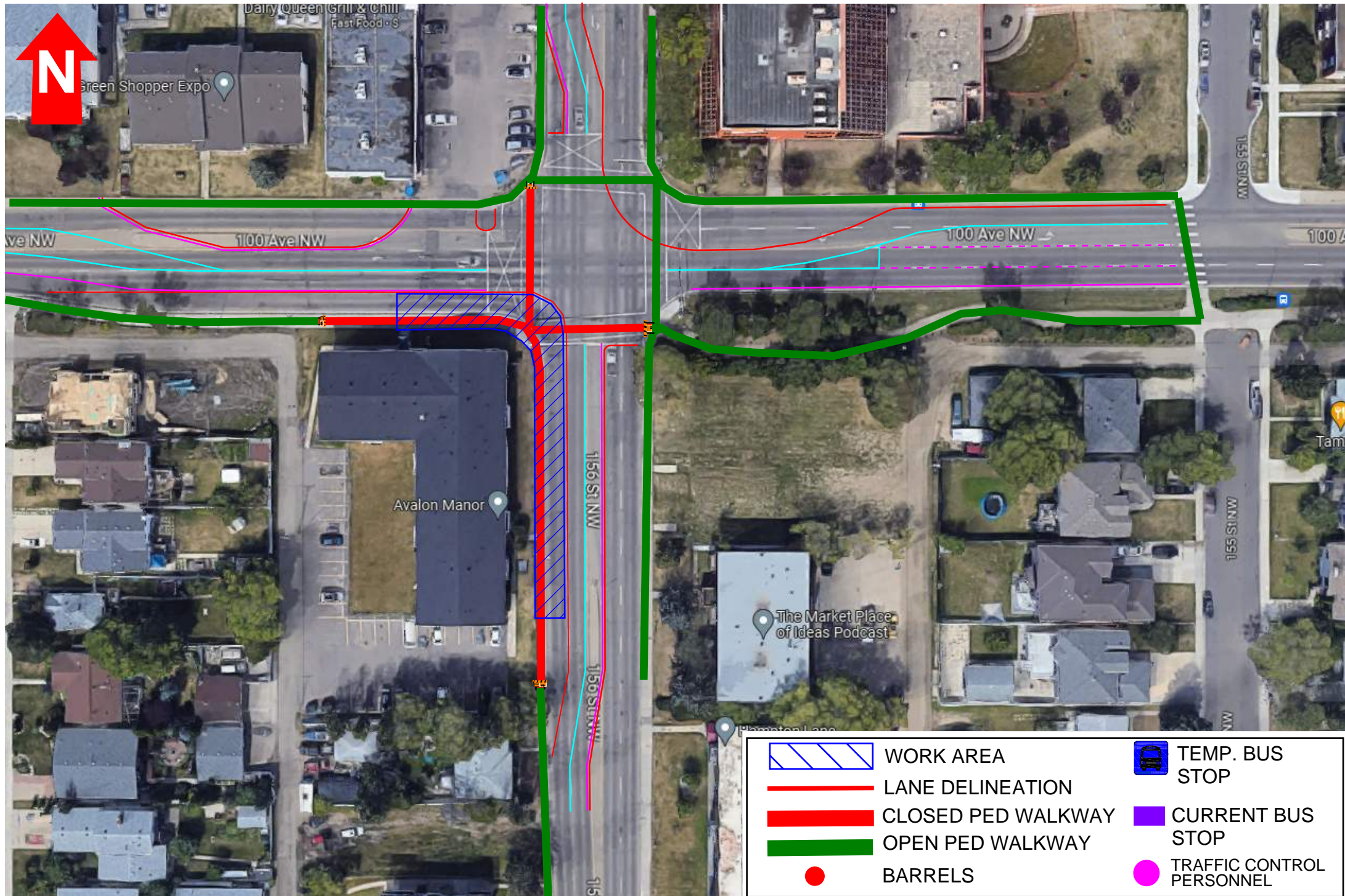

156 ST & 100 AVE (SE SECTION)

