

Construction Notice: Valley Line West LRT Entrance Re-opening at Misericordia Community Hospital AREA 6

On **April 12, 2024**, the entrance to Misericordia Community Hospital near 170 Street will re-open.

At this time, the temporary access at 169 Street will close.

There will be no changes to pedestrian access. Please follow project wayfinding signage.

170 Street and 87 Avenue

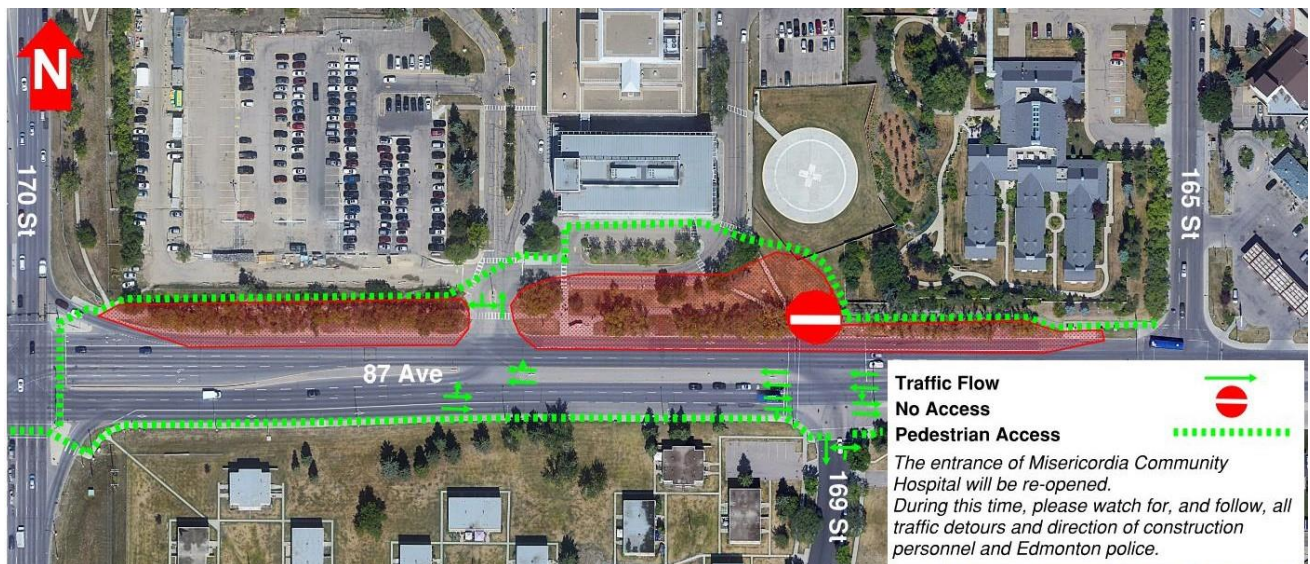

To accommodate this work, the public will be impacted in the following areas:

Drivers:

- Access to/from Misericordia Community Hospital east of 170 Street will be re-opened.
- Access to/from Misericordia Community Hospital at 169 Street will be closed.

Pedestrians:

- There will be no changes to pedestrian access.
- Please observe all project wayfinding signage in the area.

Other impacts:

- There are no other impacts.

The information in this bulletin is current to April 8, 2024. Please note that all dates are approximate and weather dependent. We thank you for your patience and understanding during the construction of the Valley Line West LRT project. Marigold Infrastructure Partners is excited to be a part of Edmonton's economic recovery.

Contact Us**Marigold Infrastructure Partners (for construction inquiries)**

Visit: marigoldinfra.ca

Email: public@marigoldinfra.ca

Call: 780-412-2183

Follow us on:   

City of Edmonton (for general project inquiries)

Visit: edmonton.ca/valleylinewest

Email: lrtprojects@edmonton.ca

Call: LRT Projects Information Centre at 780-496-4874 (voicemail)