

Construction Notice

Overnight Lane Closure on Stony Plain Road between 132 Street and 134 Street Area 3

On or around **January 26, 2026**, Marigold crews will begin platform stop steel installation at Glenora Stop on Stony Plain Road between 132 Street and 134 Street.

To accommodate this, Stony Plain Road between 132 Street and 134 Street will be reduced to a single shared lane during overnight hours (9 p.m. to 6 a.m.). On January 26 and 27, the westbound lane will be closed, and traffic will share the eastbound lane. If necessary, this closure may be repeated on January 31. On January 28 and 29, the eastbound lane will be closed, and traffic will share the westbound lane. If necessary, this closure may be repeated on January 30. Flagging staff will be on hand to maintain traffic. Access to/from Stony Plain Road between 132 Street and 134 Street will be closed while work occurs; however, north/south traffic across Stony Road will be maintained at 132 Street and 134 Street. One lane of traffic in either direction, and adjacent accesses, will reopen at the end of each shift.

Pedestrian access will be maintained; however, detours may be in place. Flagging staff will be on hand to assist pedestrian movements.

This work is expected to last one week.

To accommodate this work, the public will be impacted in the following areas:

Drivers:

- Stony Plain Road between 132 Street and 134 Street will be reduced to a single shared lane.
- On January 26 and 27, the westbound lane will be closed, and traffic will share the eastbound lane. If necessary, this closure may be repeated on January 31.
- On January 28 and 29, the eastbound lane will be closed, and traffic will share the westbound lane. If necessary, this closure may be repeated on January 30.
- Access to/from Stony Plain Road between 132 Street and 134 Street will be closed.
- North/south access across Stony Plain Road will be maintained at 132 Street and 134 Street.
- Flagging staff will be on hand to maintain traffic.

Pedestrians:

- Pedestrian access will be maintained; however, detours may be in place.
- Flagging staff will be on hand to assist pedestrian movements.
- Please follow project wayfinding signage.

Other impacts:

- Work will occur during overnight hours only (9 p.m. to 6 a.m.).
- There will be noise associated with this work including that of heavy equipment, and increased construction vehicle traffic in the area. Every effort will be made to reduce the impact to the public.
- Information about Marigold's approach to Noise and Vibration can be found [here](#).
- This work will require the use of light plants. Crews will ensure that these lights are not directed into traffic or residences.
- This work is expected to last one week.

Marigold Infrastructure Partners is committed to following all City of Edmonton bylaws and regulations and has obtained an overnight roadwork permit so that work can take place during nighttime hours to minimize major daytime traffic disruptions. *City of Edmonton Bylaw C14600.

Stony Plain Road Between 132 Street and 134 Street – Westbound Closure January 26, 27, *31

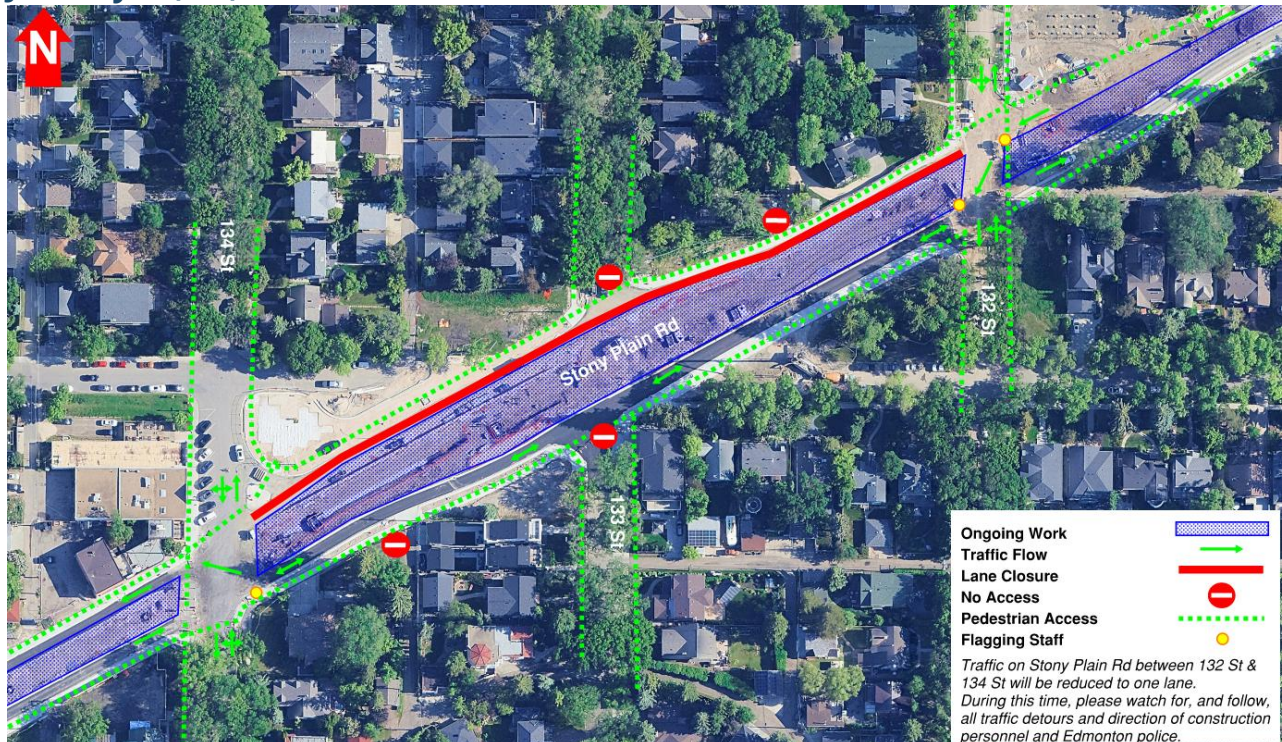

Stony Plain Road Between 132 Street and 134 Street – Eastbound Closure January 28, 29, *30

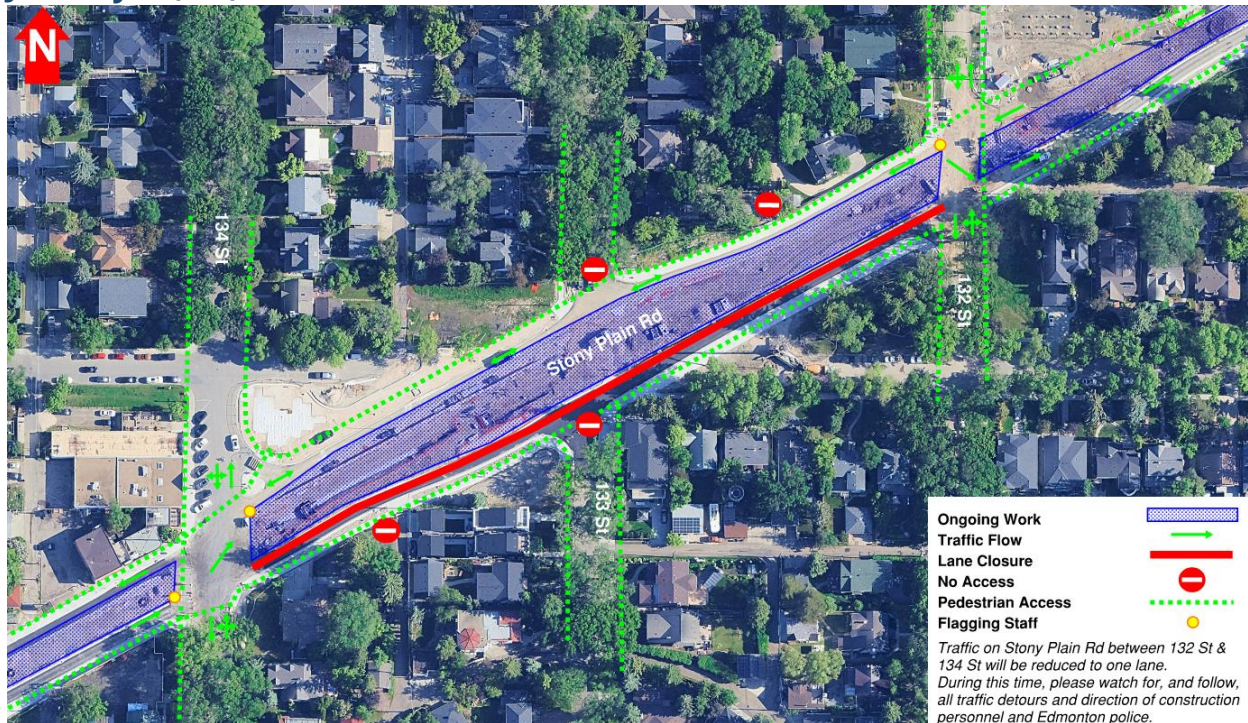

The information in this bulletin is current to January 19, 2026. Please note that all dates are approximate and weather dependent. We thank you for your patience and understanding during the construction of the Valley Line West LRT project.

Contact Us

Marigold Infrastructure Partners (for construction inquiries)

Visit: marigoldinfra.ca

Email: public@marigoldinfra.ca

Call: 780-412-2183

Follow us on:   

City of Edmonton (for general project inquiries)

Visit: edmonton.ca/valleylinewest

Email: lrtprojects@edmonton.ca

Call: LRT Projects Information Centre at 780-496-4874 (voicemail)