

## Construction Notice

### Overnight Lane Closure on Stony Plain Road between 132 Street and 134 Street Area 3

On or around **June 1, 2026**, Marigold crews will begin shelter roof panel installation at Glenora Stop on Stony Plain Road between 132 Street and 134 Street.

To accommodate this, Stony Plain Road between 132 Street and 134 Street will be reduced to a single shared lane during evening off-peak and overnight hours (7 p.m. to 5 a.m.).

On June 1 through June 5, the westbound lane will be closed, and traffic will share the eastbound lane. On June 8 through June 12, the eastbound lane will be closed, and traffic will share the westbound lane. Flagging staff will be on hand to maintain traffic. Access to/from Stony Plain Road between 132 Street and 134 Street will be closed while work occurs; however, north/south traffic across Stony Road will be maintained at 132 Street and 134 Street. One lane of traffic in either direction, and adjacent accesses, will reopen at the end of each shift.

Pedestrian access will be maintained; however, detours may be in place. Flagging staff will be on hand to assist pedestrian movements.

This work is expected to last two weeks.

### To accommodate this work, the public will be impacted in the following areas:

#### Drivers:

- Stony Plain Road between 132 Street and 134 Street will be reduced to a single shared lane.
- On June 1 to 5, the westbound lane will be closed, and traffic will share the eastbound lane.
- On June 8 to 12, the eastbound lane will be closed, and traffic will share the westbound lane.
- Access to/from Stony Plain Road between 132 Street and 134 Street will be closed.
- North/south access across Stony Plain Road will be maintained at 132 Street and 134 Street.
- Flagging staff will be on hand to maintain traffic.

### Pedestrians:

- Pedestrian access will be maintained; however, detours may be in place.
- Flagging staff will be on hand to assist pedestrian movements.
- Please follow project wayfinding signage.

### Other impacts:

- Work will occur during evening off-peak and overnight hours (7 p.m. to 5 a.m.).
- There will be noise associated with this work including that of heavy equipment, and increased construction vehicle traffic in the area. Every effort will be made to reduce the impact to the public.
- Information about Marigold's approach to Noise and Vibration can be found [here](#).
- This work will require the use of light plants. Crews will ensure that these lights are not directed into traffic or residences.
- This work is expected to last two weeks.

Marigold Infrastructure Partners is committed to following all City of Edmonton bylaws and regulations and has obtained an overnight roadwork permit so that work can take place during nighttime hours to minimize major daytime traffic disruptions. \*City of Edmonton Bylaw C14600.

### Stony Plain Road Between 132 Street and 134 Street – Westbound Closure June 1 - 5

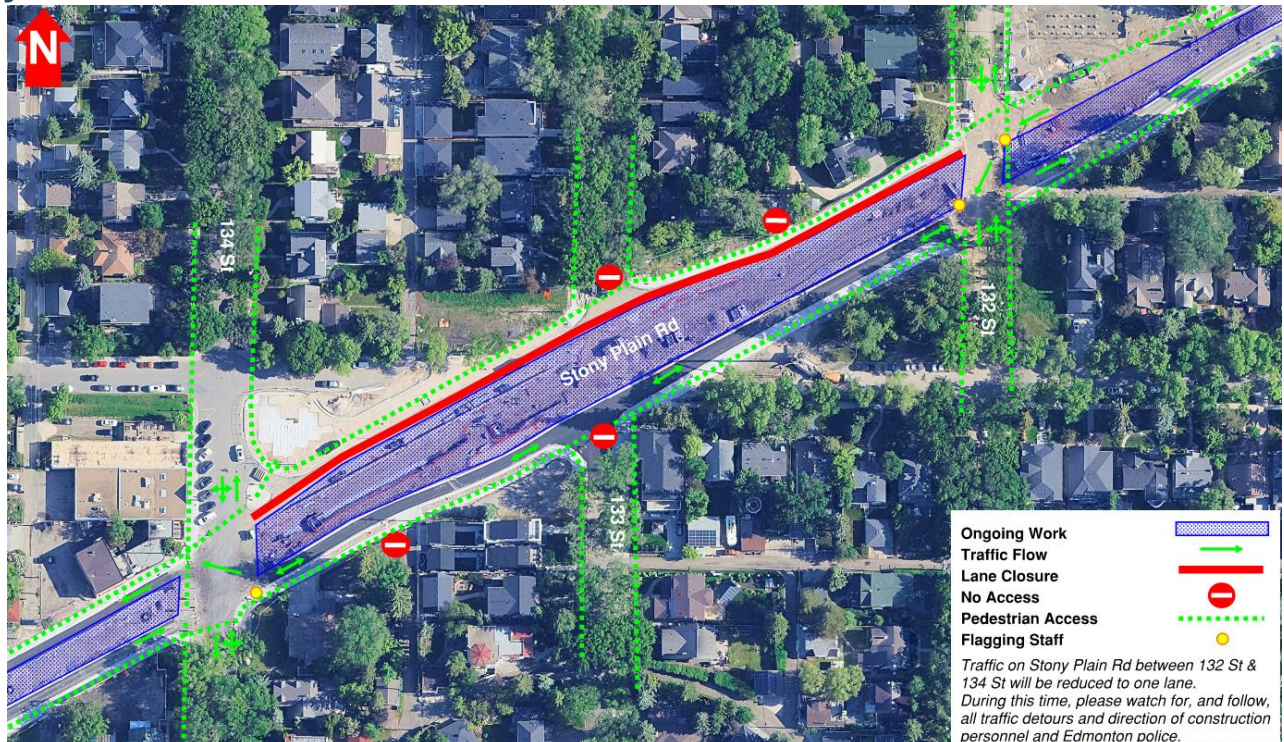

## Stony Plain Road Between 132 Street and 134 Street – Eastbound Closure June 8 - 12

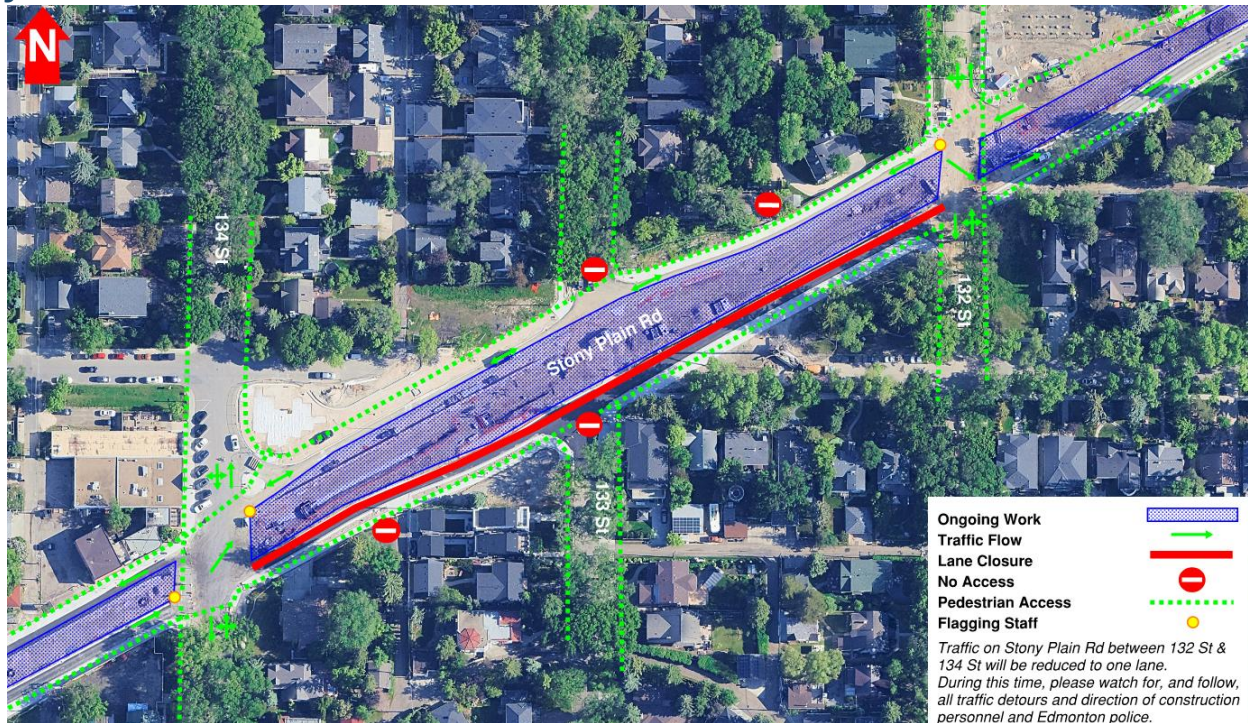

*The information in this bulletin is current to May 25, 2026. Please note that all dates are approximate and weather dependent. We thank you for your patience and understanding during the construction of the Valley Line West LRT project.*

### Contact Us

#### Marigold Infrastructure Partners (for construction inquiries)

Visit: [marigoldinfra.ca](http://marigoldinfra.ca)

Email: [public@marigoldinfra.ca](mailto:public@marigoldinfra.ca)

Call: 780-412-2183

Follow us on:   

#### City of Edmonton (for general project inquiries)

Visit: [edmonton.ca/valleylinewest](http://edmonton.ca/valleylinewest)

Email: [lrtprojects@edmonton.ca](mailto:lrtprojects@edmonton.ca)

Call: LRT Projects Information Centre at 780-496-4874 (voicemail)